

DICOM image viewer for diagnosis of medical images, endorsed by radiologists worldwide

DICOM Image Viewer

eFilm Workstation™

This DICOM image viewer for diagnosis has an extensive track record among more than 40,000 users worldwide. With its superb balance of easy-to-use operability and rich functionality needed for interpreting radiographs on a monitor, it is endorsed by radiologists all over the world.

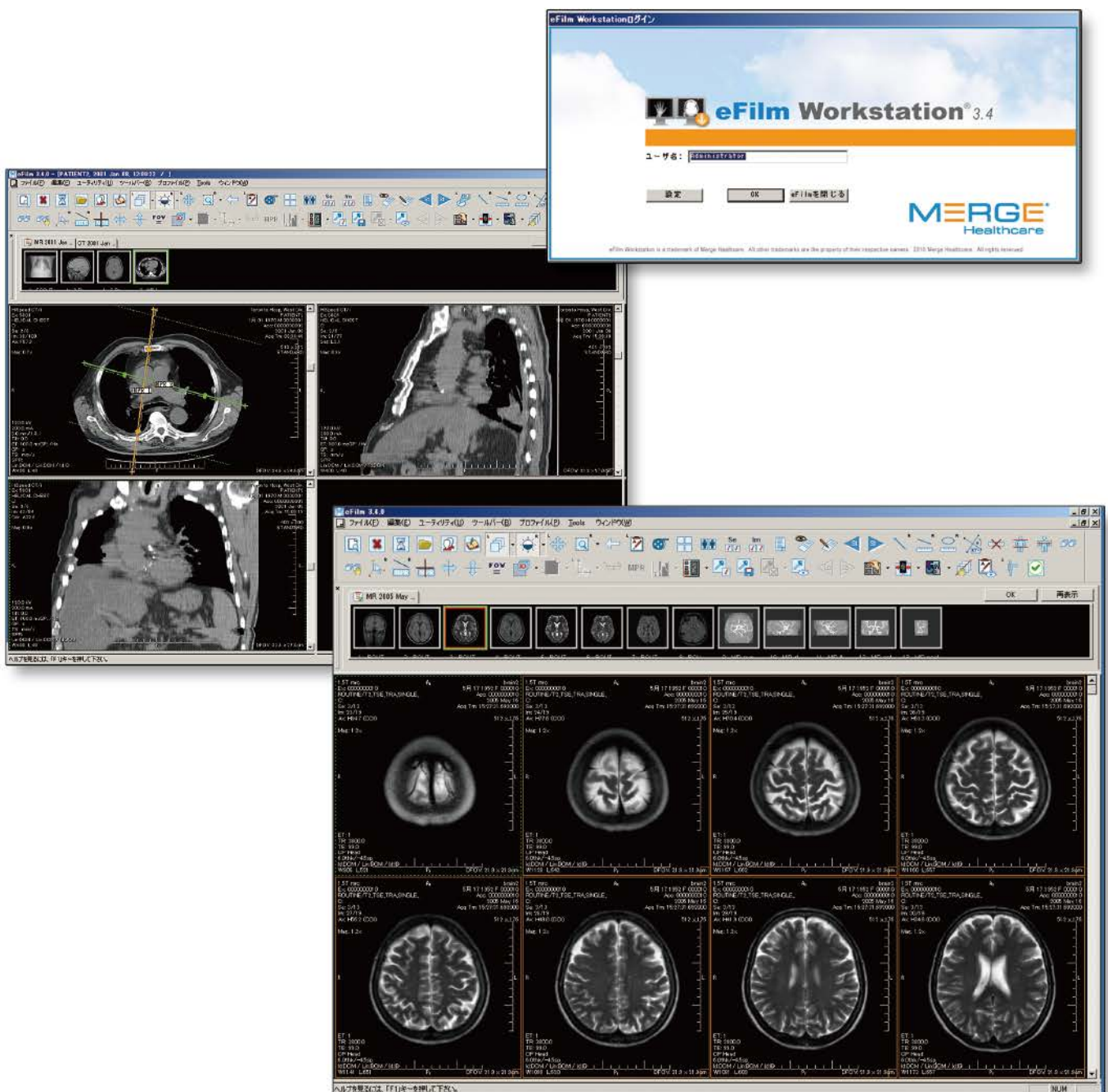

Over 40,000 users worldwide

Enhanced basic functions needed for filmless image diagnosis

We have enhanced the basic functions needed for general radiograph interpreting work, such as comparing a series of past images synchronously, creating a simple MPR at hand, assigning shortcut keys, measuring CTR. The buttons are intuitive, too.

Intuitive button layout



Various measurement functions



CTR

Synchro display function



Series syncing

MPR function

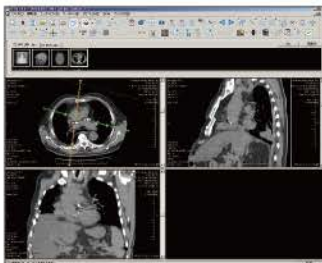

PET-CT fusion function

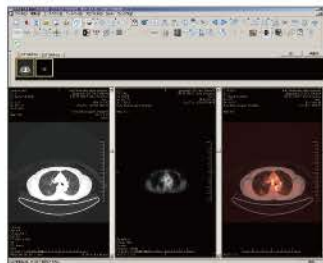

Enhanced export functions such as CD or DVD creation

When creating media with the easy viewer eFilm Lite, general-purpose Word, Excel, or PDF files can also be attached together with the image data. Attaching a request form, report, etc. contributes to regional collaboration and helps to improve the informed consent of patients.

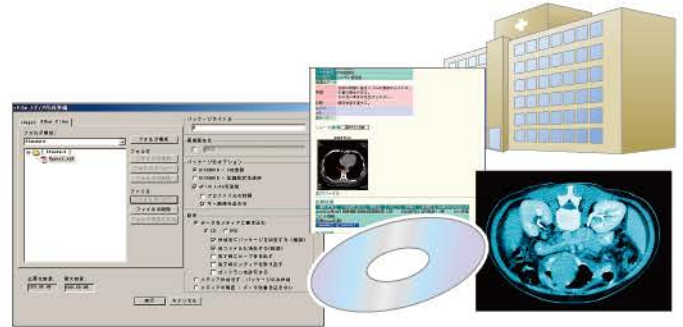

Attaches general-purpose files at the time of media creation (patient names can be made anonymous)

Can stand alone or be linked to other applications

A wide range of configurations is possible, from image management on a single terminal to collaboration with an image server, reporting system, etc. It can link to applications of other companies by external program calling.



Main functions

- Image display (zoom, rotate/flip, negative/positive conversion, negative display, thumbnail display)
- Various measurement functions (distance, angle, ROI, CTR)
- Window width/level value adjustment (preset, F key)
- Reference line display
- Synchro display function (automatically or manually position multiple series and display them synchronously)
- MPR function, 3D cursor function, PET-CT fusion function
- Patient/examination information display
- Logged-in user management (button menu management for each user)
- Hanging protocol function (optional layout display)
- Image export function (DICOM, JPEG, BMP, AVI, etc.)
- CD/DVD creation function (easy viewer: With eFilm Lite, creates a data set in DICOM DIR format)

◆ Brand name: Image Diagnosis Workstation eFilm Workstation Model IFC201503 Certification No.: 228AKBZX00107000