Drug management and medication guidance support for sharing medical information using the latest technologies and new ideas

Drug Management & Medication Guidance Support System (Web System)

PICS WEB

PICSweb offers various kinds of supports for more efficient medication guidance than before, and has dramatically improved operability and visibility.
With **PICSweb**, ward pharmacists in hospitals, who are required to have great expertise in drugs, can offer medication guidance for patients less stress.

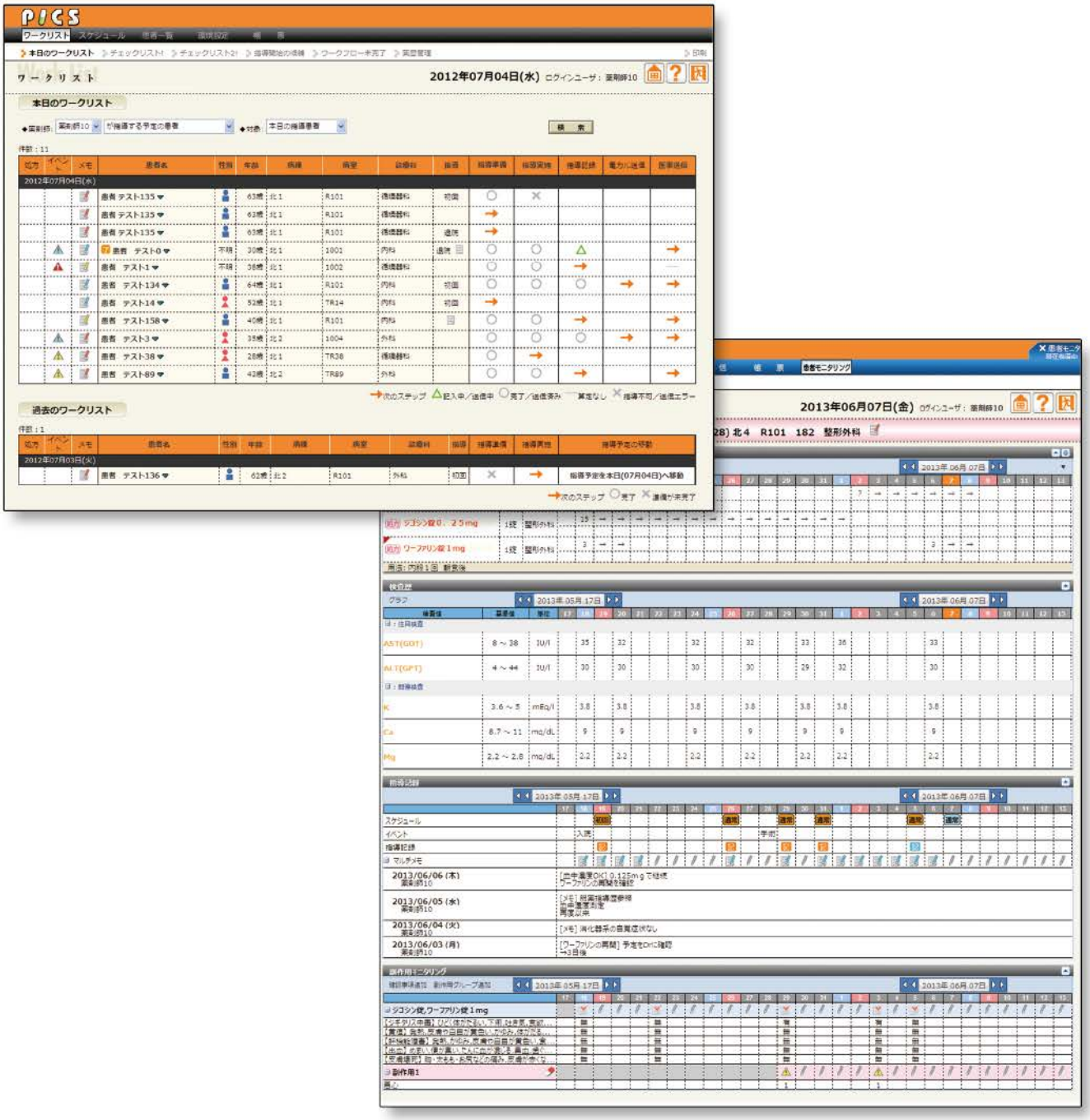

Work list

On the worklist, ward pharmacists can check progress of the medication guidance, from guidance preparation to the completion of a report and receipt information registration.
With the worklist, they can minimize the oversight of guidance, and when there are many patients to be guided, it enables guidance preparation, implementation status and receipt information to be recorded and sent all together.

Medication guidance recording

Past records and medication history can be browsed and required parts imported with just one click, enabling quick, accurate record creation.
In addition, the template function smoothly supports the creation of care plans.
Completed records are sent to electronic clinical records so that doctors and nurses can also freely browse them.

Patient information

If the recorded patient information differs from the latest order information, an exclamation mark is displayed.

Schedule

- The overall schedule shows 15 days of medical guidance for patients.
- Each individual schedule shows one month's guidance status and event information.

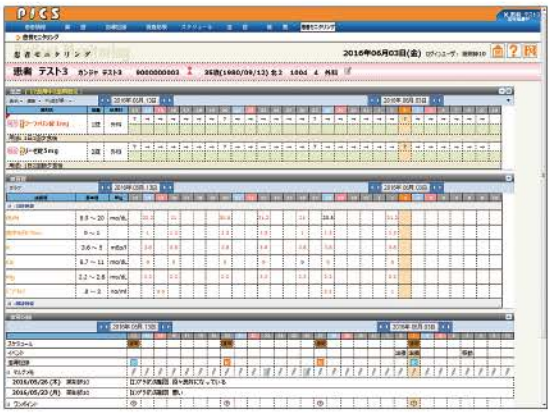

Medication history
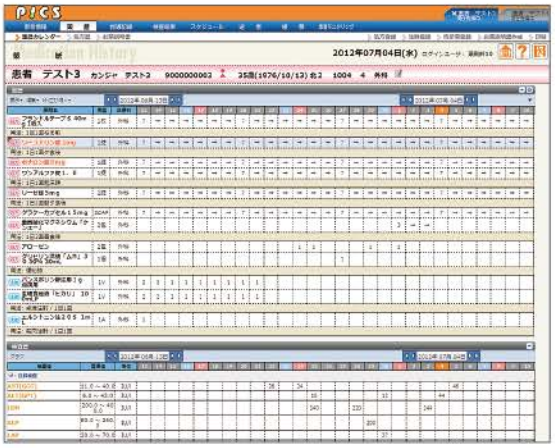
PICSweb provides prescription history for each patients.
Clicking on a drug's name displays its DI information.
When a patient brings in his/her own drugs, drug-drug interaction check can be done with drugs already prescribed for the patient.