

DI reference on order input screen

If there are errors in the check results, they are sorted according to error level and drug names. The error details can also be checked with the DI.

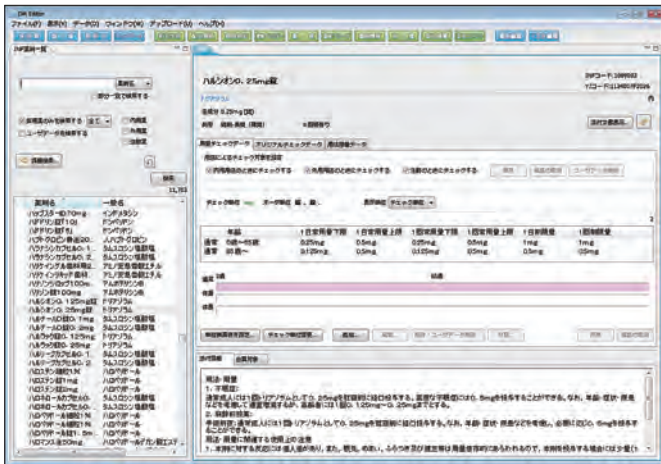

Comprehensive maintenance

The various check data used in the prescription check system, the images and descriptions used in the drug management & medication guidance support system (PICs), and the adopted drug information used in the DI system are set, and edited information is shared with each system.

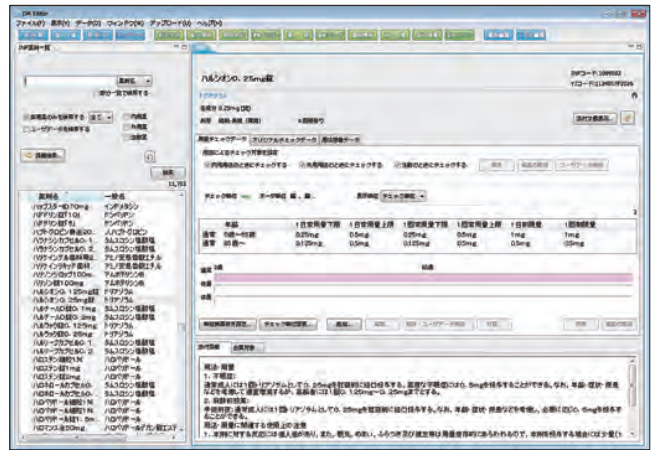

Monitoring the results of checks in event logs

DICS-PS monitors prescription check results, errors and approval status. Errors are highlighted by the background color and listed approval status and checking details. Dates and the types of errors can be set for search.

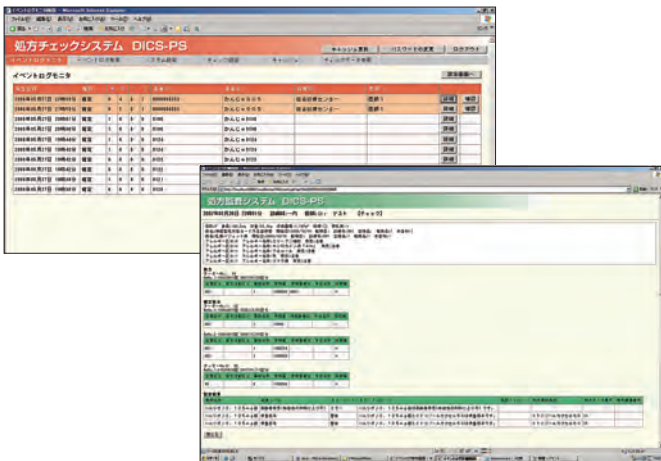

Prescription check menu

Drug interaction check	Concomitant contraindication	Patient status check	Contraindications for infants
	Concomitant warning		Contraindications for pregnant women
Administered period check			Contraindications for nursing mothers
Duplication check	Generic name		Contraindications for elderly patients
	Adult dosage	Compatibility change check	Drug incompatibility
Infant dosage	Compatibility warning		
Disease name check	Disease contraindication check	Drug alert	Drug attribute
Allergy check	Drug		Drug comment
	Food		